

SURVEY FOR
EMMA C. BLANTON
SIKESTON, MISSOURI

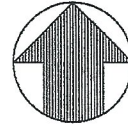

SCALE: 1" = 60'
0' 10' 20' 30' 60' 120'

Bearings are based upon the Subdivision Plat

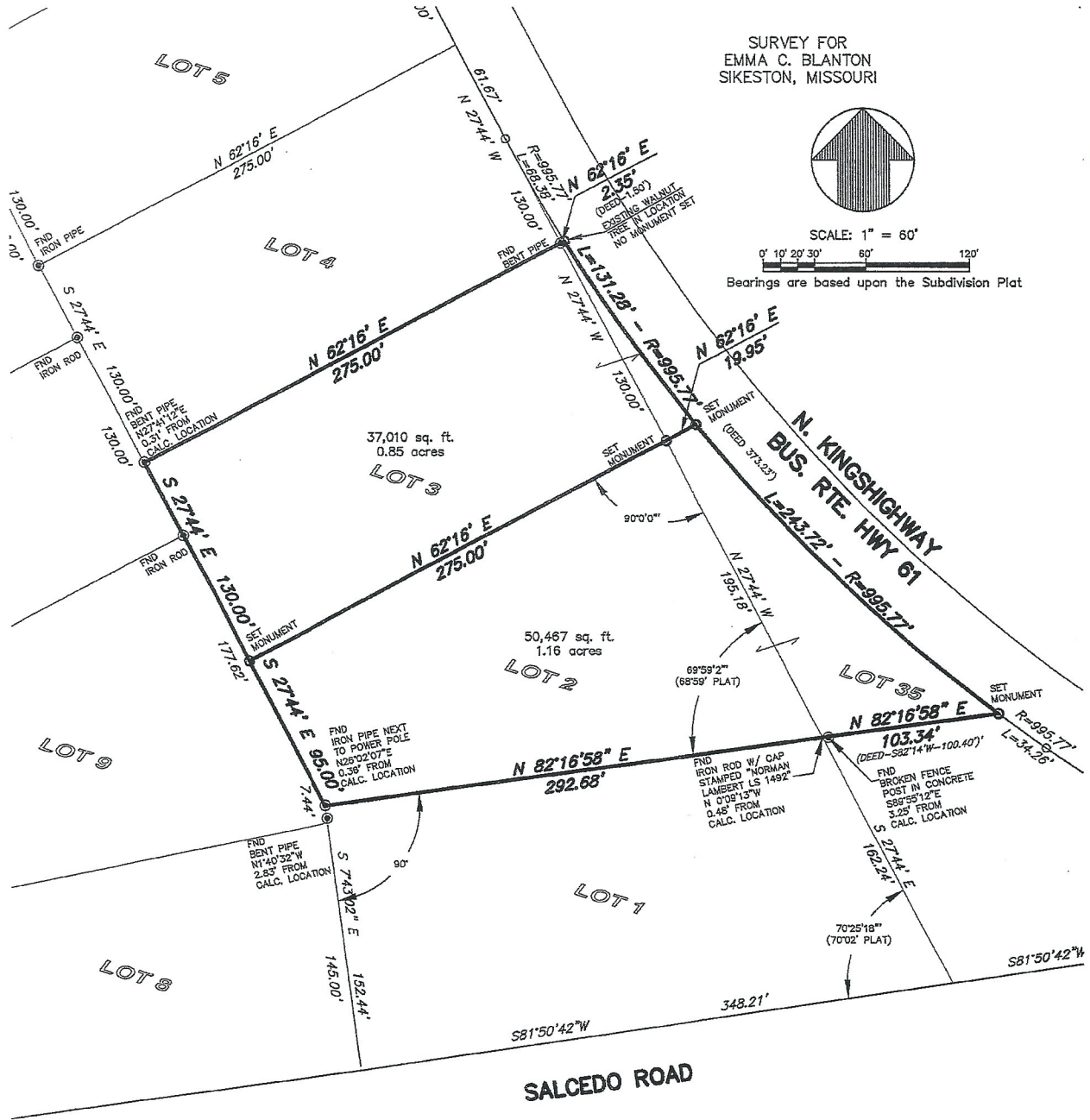

MONUMENTS SET: ○
1/2" IRON ROD W/ A 2 1/2" Ø BLUE PLASTIC
CAP STAMPED AS SHOWN.

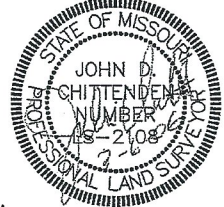

DESCRIPTION: (Warranty Deed Book 549, Page 621 & Quit Claim Deed Book 589, Page 979)

All of Lot Two (2) and Lot Three (3) of Green Meadow Subdivision in Sikeston, Scott County, Missouri.

ALSO;

A Tract or parcel of land lying in and being a part of Lot No. 35 of Green Meadows Sub. to the City of Sikeston, Scott Co., Mo. and being more fully described by metes and bounds as follows;
Beginning at the N.E. Corner of Lot No.1 of Green Meadows Subdivision to the City of Sikeston, Scott Co., Mo.; thence N.27°44' W. along the east line of Lots 2 and 3 of Green Meadows Subdivision a distance of 325.18 ft. to the N.E. Corner of Lot 3; thence N.62°16'E. a distance of 1.50 ft. to the west right of way line of Business Rte. 61; thence southeasterly along said west right of way of Business Rte. 61 a distance of 373.23 ft; thence S.82°14'W. parallel to the South line of Lot 35 of Green Meadows Sub. a distance of 100.40 ft. to the point of beginning.
Subject to any and all easements effecting the same.

CERTIFICATION:

This survey and plat were executed in accordance with the requirements of the Standards for Property Boundary Surveys adopted by the Missouri Board for Architects, Professional Engineers and Land Surveyors, and the Missouri Department of Natural Resources.

John Chittenden, PLS 2108
Waters Engineering, Inc.